



# The 2nd Christie Metastatic Spinal Cord Compression Study Day

Thursday 27th October 2011

Auditorium, Education Centre, The Christie, Manchester, M20 4BX

## Objectives

- To raise awareness on how to manage patients with suspected or established Metastatic Spinal Cord Compression from diagnosis, investigations, treatment and rehabilitation.
- To gain an understanding of the importance of recognising the early symptoms of MSCC
- To give an overview of the management of patients with MSCC, i.e. investigations and treatment.
- To address the development of MSCC coordinator posts, as recommended in the NICE guidelines, and explore examples of good practice.
- To give an overview of the rehabilitation of patients with MSCC

## Themes

- Overview of the management of MSCC
- National and local MSCC pathways
- MSCC coordinator role
- Early diagnosis and investigation
- Rehabilitation

## Topics Include

- How to develop a spinal cord coordinator service
- Metastatic spinal cord compression from a national perspective
- Metastatic spinal cord compression from a patient perspective
- Common barriers to early diagnosis and treatment and how to overcome them

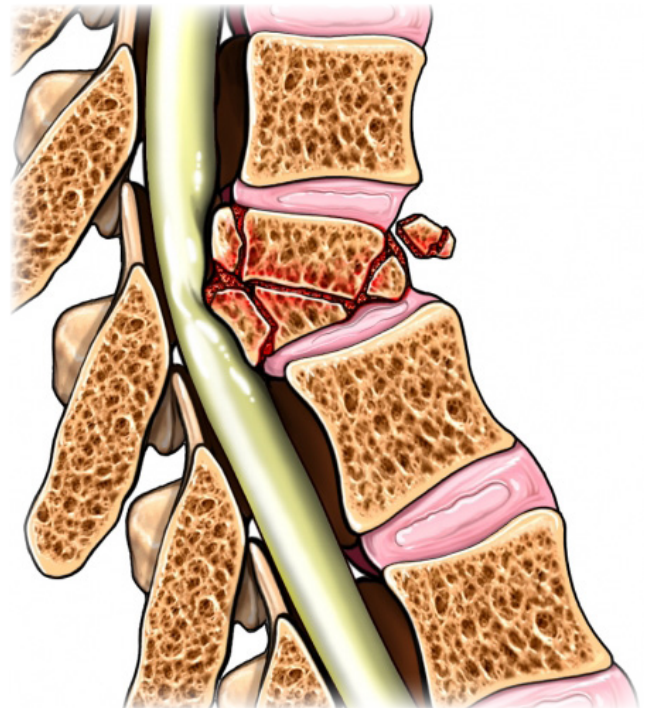

**How to Book:** Please complete the attached booking form and send it to the address details on the form. If you have any queries please email [education.events@christie.nhs.uk](mailto:education.events@christie.nhs.uk) or call 0161 446 3773

**Study Day Fee:** £100

**Early Birds:** £75 (book before 26th September)

**Christie Staff:** £50

# Metastatic Spinal Cord Compression (Thur 27th Oct 2011)

## How to Book

- Fax form to: 0161 918 7174
- Through our website at [www.christie.nhs.uk/pro/education/events](http://www.christie.nhs.uk/pro/education/events)
- Post form and payment to:  
Education Events, The Christie School of Oncology,  
Epidemiology Building, Kinnaird Road, Withington, M20 4BX

## Your Details: Please write clearly to ensure all correspondence is correct

Title: Dr Mr Mrs Ms Miss  (Please circle)

Name

Job Title

Place of Work

Address

Postcode

Email Address

*All booking confirmations will be sent by email so please make sure that this information is correct*

Contact No.

## Payment: If paying via invoice please provide a purchase order number

### Course Fee

In order to be registered for the event, full payment of the study day must be made with your application unless an organisation is paying on your behalf. Early birds must book and pay before **26th September 2011**

Study Day Fee  £100    Early Bird Fee  £75

Christie Staff  £50

Fee includes lunch, refreshments and information pack. Please specify any special dietary or access requirements

### How will you be paying for this event?

Cheque    A cheque is enclosed  
(Please make cheques payable to : The Christie NHS Foundation Trust)

Invoice    Please send an invoice to:

Contact Name

Purchase Order No

Contact No.

Organisation

Address

Postcode

**\*Your place on the course will only be confirmed once we have received your cheque or an official purchase order\***

## Please indicate how you found out about this event - i.e email/website/advert